

COLORADO CULTURAL RESOURCES INVENTORY

Historical and Architectural Reconnaissance

This form is intended for use in survey projects undertaken for preservation planning purposes and it is NOT to be used for Section 106 compliance projects. It provides a basic descriptive record of a single building, structure, object, or site. Please use the #1417b Ancillary form to document additional resources on a single site. This form may provide enough information to assess architectural significance and/or to identify other potential areas of historical significance. Full evaluations of historical significance require additional property-specific research beyond the scope of this form and typically require completion of the OAHP *Historical / Architectural Properties: Intensive Level / Evaluation* form (OAHP form # 1403). For guidance on completing this form and required accompanying documentation, please refer to the instructions, available online at <http://www.historycolorado.org/oaHP/survey-inventory-forms>

Official eligibility determination (OAHP use only)

Date: _____ Initials: _____

Determined Eligible – NR
 Determined Eligible – SR
 Needs Data
 Eligible District - Contributing

IDENTIFICATION

1. Property Name: Saint John's Guild Hall Historic Current Other:
2. Resource Classification: Building Structure Object Sites/Landscape
3. Ownership: Federal State Local Non-profit Private Unknown

LOCATION

4. Street Address: 102 East Main Street
5. Municipality: New Castle, CO Vicinity:
6. County: Garfield
- **7. USGS Quad: New Castle, CO Year: 2022 7.5'
- **8. Parcel Number: 212331106003

****Please check with your project sponsor to determine which fields are required, as not all locational**

- **9. Parcel Information: Lot(s): 1 Block: E Addition: ORIGINAL TWNSTE NEW CASTLE
- **10. Acreage: 0.05 Actual Estimated
11. PLSS information: Principal Meridian: 6th Township: 5S Range: 90W
SE ¼ of SE ¼ of SW ¼ of NE ¼ of section: 31

- **12. Location Coordinates:
- UTM reference: Zone 13 ;mE 282625 ;mN 4383077 NAD 1927 NAD 1983
- or
- Lat/Long: Latitude _____ ; Longitude _____ WGS84 Other:

DESCRIPTION

13. Construction Features (forms, materials):

Stories	Style/Type	Foundation	Walls
One-story	No Style	Concrete	Vinyl
Windows	Roof	Chimney	Porch
Three-lite casement sash; nine-lite picture sash divided by muntins; three-lite hopper sash; one-lite hopper sash; one-by-one sliding sash	Side gable roof; asphalt shingles; overhanging eaves; exposed rafter tails under the eaves	Metal flue	Partially enclosed porch with front gable overhang along the primary (west) elevation

Optional: additional description (plan/footprint, dimensions, character-defining and decorative elements of exterior and interior; alterations, additions, etc.):

As shown through review of Town of New Castle records, the one-story, rectangular shaped building was disassembled in La Junta, Colorado and later reassembled in its current location in 1948. Additional historic records demonstrate that the building was initially associated with the Civilian Conservation Corps (CCC) before it later transitioned to a church/community hall in New Castle. The approximately 80' by 28' building does not represent a particular architectural style due to it possessing unornamented walls and lacking decorative elements. Several architectural features that can be noticed pertaining to the building include a concrete foundation; a side gable roof design; overhanging eaves; exposed rafter tails under the eaves; an exterior envelope clad with vinyl siding; and a metal flue chimney. The main entryway is located in the center of the primary (west) elevation. The main entryway is also protected by a front gable overhang. A metal staircase can be noticed to the right of the entryway while a metal ramp is to the left. Additional entryways can be noticed on both the far left and far right of the facade. There are a variety of window configurations that can be found

including three-lite casement sash; nine-lite picture sash divided by muntins; three-lite hopper sash; one-lite hopper sash; and one-by-one sliding sash units. A majority of the windows incorporate wood frames.

14. Associated buildings, features, or objects: N/A

15. Landscape (important features of the immediate environment):

- Garden Mature Plantings Designed Landscape Walls Parking Lot Driveway Sidewalk Fence Seating
 Other:

HISTORICAL ASSOCIATIONS (based on visual observations and/or review of secondary sources):

16. Historic Function/Use: Civilian Conservation Corps (CCC) Current Function/Use (if different): Church/Community Hall

17. Date of Construction: 1948 (Date moved to current location) Estimated Actual (include source): "A Walking Tour of Downtown New Castle" by Town of New Castle (www.newcastlecolorado.org)

18. Other Significant Dates, if any: N/A

19. Associated NR Areas of Significance:

- | | | | |
|---|---|---|--|
| <input type="checkbox"/> Agriculture | <input type="checkbox"/> Economics | <input type="checkbox"/> Invention | <input checked="" type="checkbox"/> Politics/Gov't |
| <input type="checkbox"/> Architecture | <input type="checkbox"/> Education | <input type="checkbox"/> Landscape Architecture | <input type="checkbox"/> Religion |
| <input type="checkbox"/> Archaeology | <input type="checkbox"/> Engineering | <input type="checkbox"/> Law | <input type="checkbox"/> Science |
| <input type="checkbox"/> Art | <input type="checkbox"/> Entertainment/Recreation | <input type="checkbox"/> Literature | <input type="checkbox"/> Social History |
| <input type="checkbox"/> Commerce | <input type="checkbox"/> Ethnic Heritage | <input type="checkbox"/> Maritime History | <input type="checkbox"/> Transportation |
| <input type="checkbox"/> Communications | <input type="checkbox"/> Exploration/Settlement | <input type="checkbox"/> Military | <input type="checkbox"/> Other |
| <input type="checkbox"/> Community Planning & Dev't | <input type="checkbox"/> Health/Medicine | <input type="checkbox"/> Performing Arts | |
| <input type="checkbox"/> Conservation | <input type="checkbox"/> Industry | <input type="checkbox"/> Philosophy | |

20. Associated Historic Context(s), if known: N/A

21. Retains Integrity of: Location Setting Materials Design Workmanship Association Feeling

22. Notes: Before the establishment of New Castle, the area was frequented by the Ute Tribe who inhabited much of the mountain areas in western Colorado and eastern Utah throughout the summer seasons. However, the lure of wealth from natural resource extraction from several gold rushes and silver booms prompted many American settlers to explore the Rocky Mountains between the mid to late-Nineteenth Century. By 1881, the tribe had been removed from the area and relocated to the Uintah and Ouray Reservation in Utah. The Town of New Castle was incorporated several years later in 1888, shortly after Jasper Ward built the first homestead in the area in 1883. Coal mining quickly became a vital industry in the vicinity to supply fuel to silver smelters throughout the Rocky Mountain region. The town experienced several boom-and-bust cycles of the industry until the early to mid-Twentieth Century when coal mining came to a more permanent end. In the aftermath, agricultural operations including farming and ranching began to take hold throughout the mid to late-Twentieth Century due to the fertile soil in the area. Between the late-Twentieth- and early-Twenty-first Centuries, the town has experienced a sustainable growth in population.

23. Sources:

"102 East Main Street." Garfield County Assessor's Office. Parcel Number 212331106003. Accessed December 29, 2022. <https://qpublic.schneidercorp.com/Application.aspx?AppID=1038&LayerID=22381&PageTypeID=4&PageID=9447&Q=1005928616&KeyVal=380309>.

"A Walking Tour of Downtown New Castle." *Town of New Castle*. Accessed December 29, 2022. https://www.newcastlecolorado.org/sites/default/files/fileattachments/community/page/1360/walking_tour_of_downtown_new_castle.pdf

"Document Search." Garfield County Clerk and Recorder Office. Accessed December 29, 2022. <https://act.garfield-county.com/recorder/eagleweb/docSearch.jsp>.

"Early History." Southern Ute Indian Tribe. Accessed December 21, 2022. <https://www.southernute-nsn.gov/history/>.

"Historical Aerial Imagery." *NETROnline*. Accessed December 29, 2022. <https://www.historicaerials.com>

"Our History." Town of New Castle, Colorado. Accessed December 21, 2022. <https://www.newcastlecolorado.org/about/page/our-history>.

McAlester, Virginia S. *A Field Guide to American Houses: The Definitive Guide to Identifying and Understanding America's Domestic Architecture*. New York: Alfred A. Knopf, 2013.

Pearce, Sarah J. *Field Guide to Colorado's Historic Architecture & Engineering*. Denver: State Historic Society of Colorado, 2008.

SKETCH PLAN *include approximate scale*



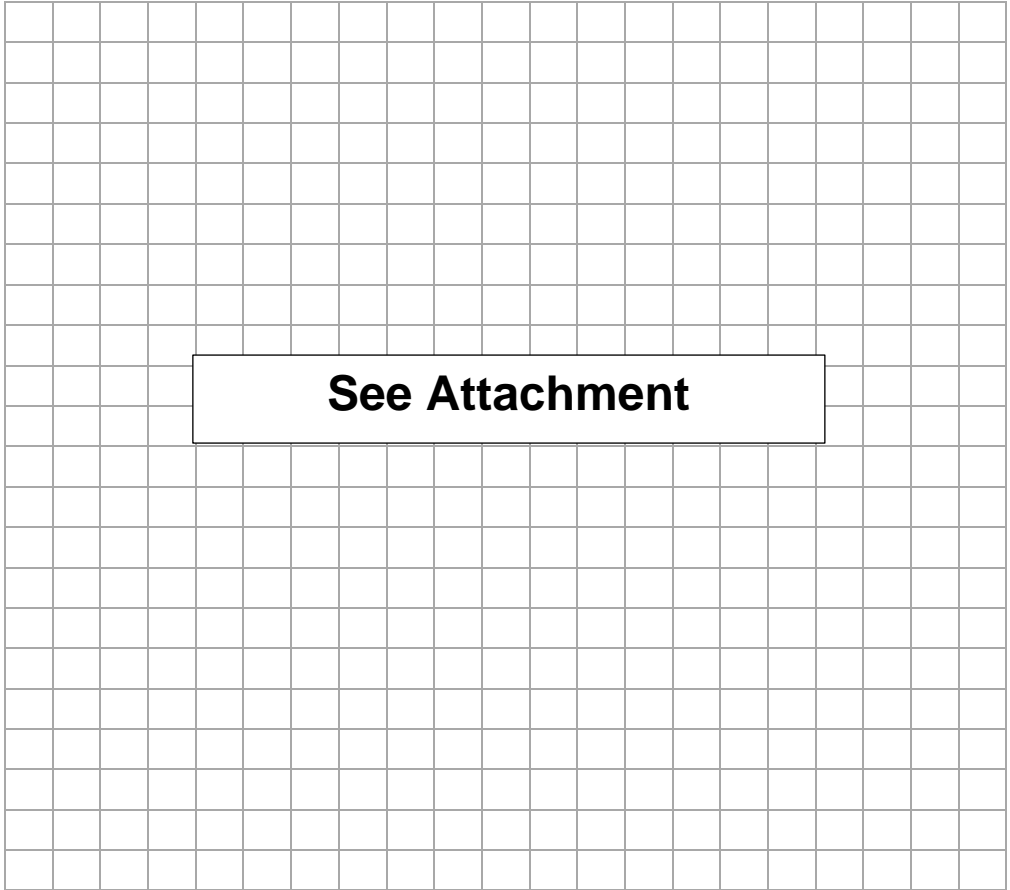

FIELD ELIGIBILITY RECOMMENDATION: (To be completed by surveyor)
<input type="checkbox"/> Determined Eligible – NR
<input type="checkbox"/> Determined Eligible – SR
<input checked="" type="checkbox"/> Not Eligible
<input type="checkbox"/> Eligible District – Contributing
<input type="checkbox"/> Needs Data
<input type="checkbox"/> Local Landmark
RECORDING INFORMATION
Survey Date: <u>9/6/2022</u>
Surveyed By: <u>Cameron Weishoff</u>
Project Sponsor: <u>Town of New Castle</u>
Photograph Log: <u>5GF.5921_1 to 5GF.5921_3, and 1 historic photo</u>

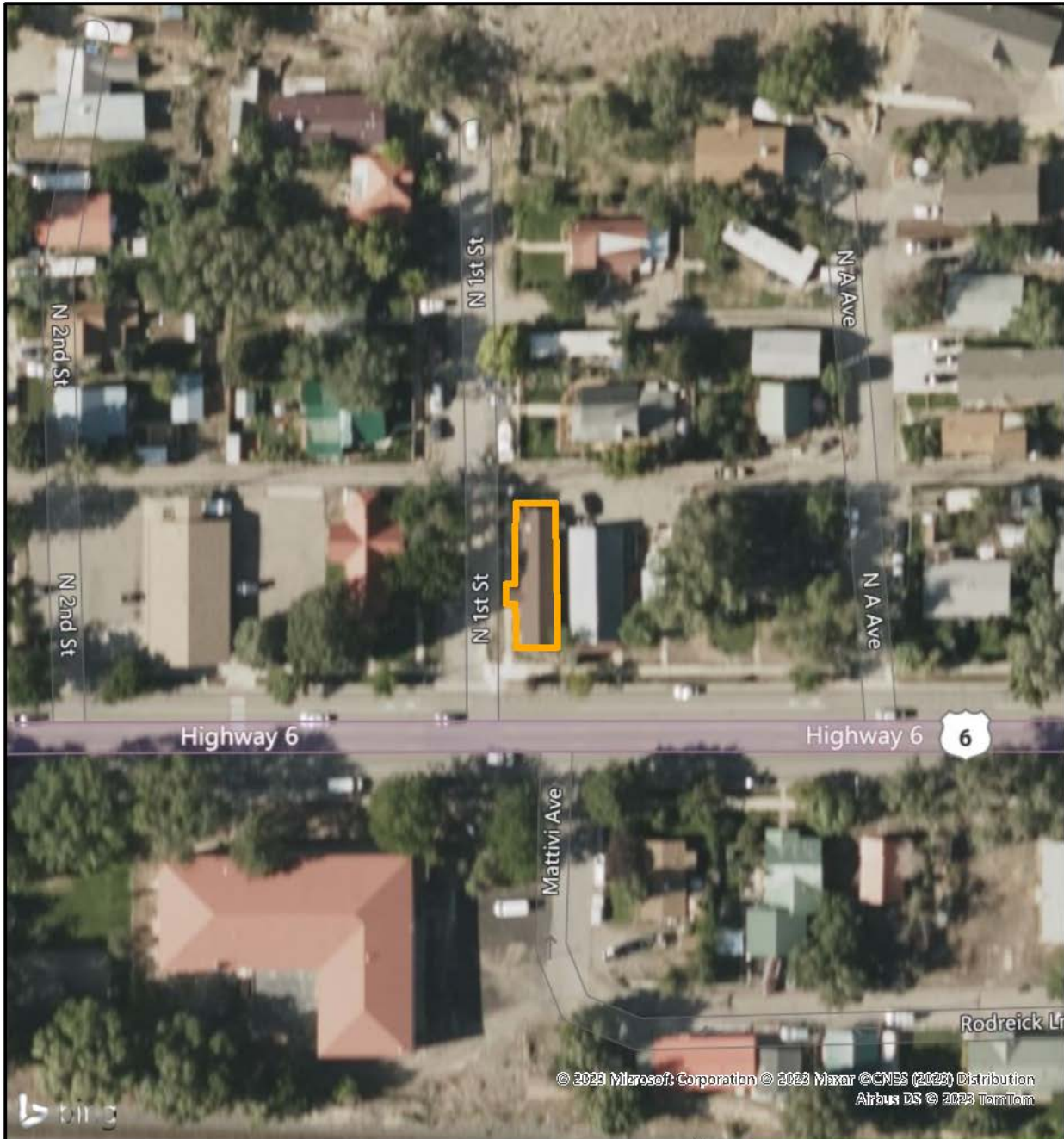

Sketch Map

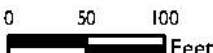

<p>Legend</p> <p> Footprint</p> <div style="text-align: center;">   </div>	<p>Pinyon Environmental, Inc.</p> <p>Sketch Map 102 East Main Street (5GF.5921) New Castle, Colorado Garfield County</p>				
<p>Pinyon Project Number: I 22156.001</p>	<table border="1" style="width: 100%;"> <tr> <td style="width: 50%;">Drawn By: CJB</td> <td style="width: 50%;">Figure: 2</td> </tr> <tr> <td>Reviewed By: CMW</td> <td>Date: 4/10/2023</td> </tr> </table>	Drawn By: CJB	Figure: 2	Reviewed By: CMW	Date: 4/10/2023
Drawn By: CJB	Figure: 2				
Reviewed By: CMW	Date: 4/10/2023				

Docu ment Path: C:\Users\doowal\Desktop\CU\New Castle\Borch R\122156001 New Castle Hazarc Survey\122156001 New Castle Hazarc Survey.aprx

Topographic Map

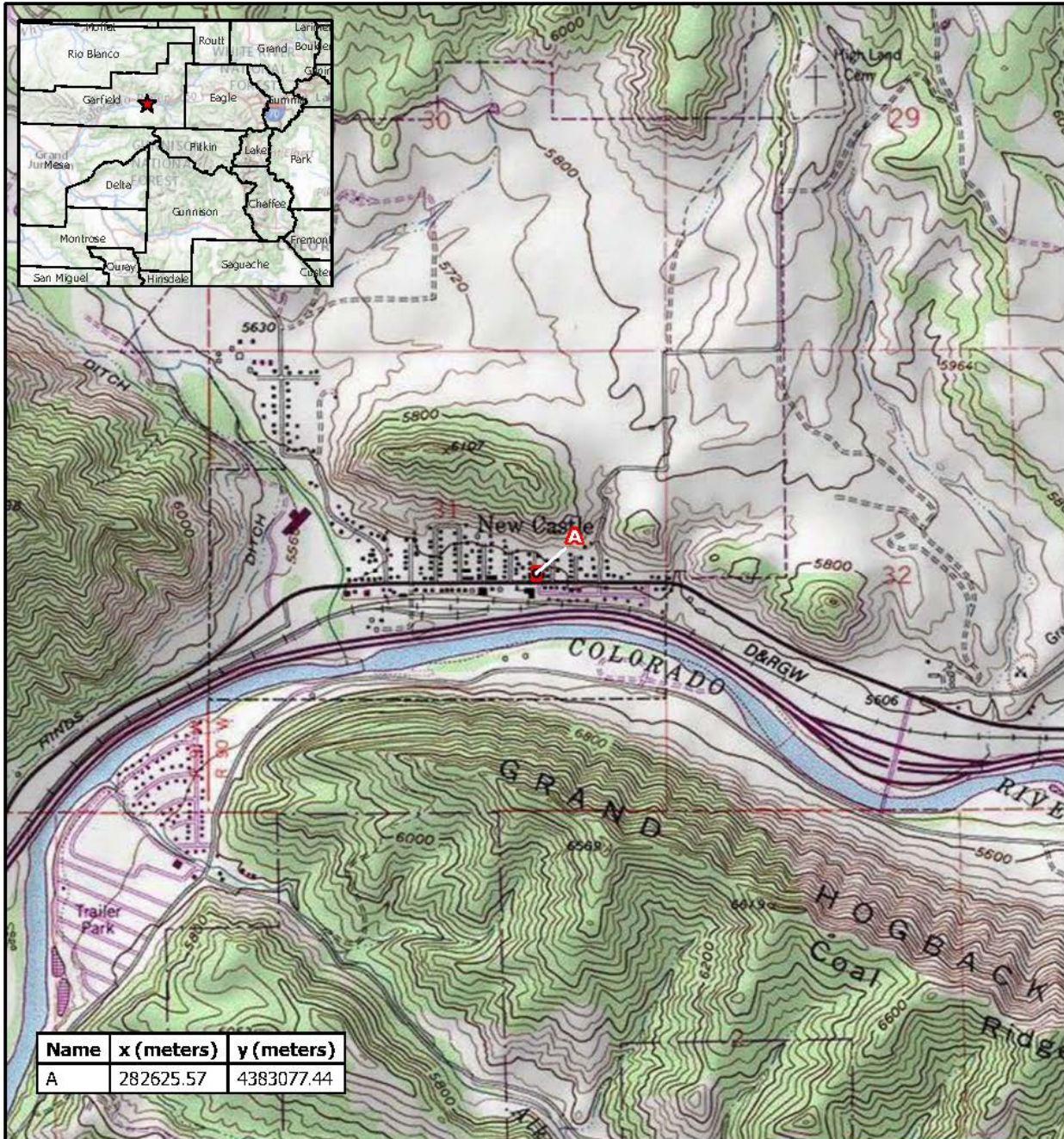

Legend

 Resource Boundary



0 1,000 2,000
Feet



Topographic Map

102 East Main Street (5GF.5921)
New Castle, Colorado
Garfield County

Drawn By: CJB

Figure: I

Reviewed By: CMW

Date: 4/11/2023

Pinyon Project Number: I 22156001

Docu:\new_Park_C:\user\jdoosel\Desktop\CUI\New Castle\Bench I\122156001 New Castle Historic Survey\122156001 New Castle Historic Survey.aprx

Site Photographs



Photo Number: 5GF.5921_1
Description: Looking at the primary (west) and south elevations of the building.
Date: 9/6/2022
View: Northeast



Photo Number: 5GF.5921_2
Description: Looking at the south elevation of the building.
Date: 9/6/2022
View: North



Photo Number: 5GF.5921_3
Description: Looking at the north and primary (west) elevations of the building.
Date: 9/6/2022
View: Southeast



Historic Photo 1
Description: Looking at the south and a portion of the east elevation of the building.
Date: Unknown
Source: New Castle Museum collections