

COLORADO CULTURAL RESOURCES INVENTORY

Historical and Architectural Reconnaissance

This form is intended for use in survey projects undertaken for preservation planning purposes and it is NOT to be used for Section 106 compliance projects. It provides a basic descriptive record of a single building, structure, object, or site. Please use the #1417b Ancillary form to document additional resources on a single site. This form may provide enough information to assess architectural significance and/or to identify other potential areas of historical significance. Full evaluations of historical significance require additional property-specific research beyond the scope of this form and typically require completion of the OAHP *Historical / Architectural Properties: Intensive Level / Evaluation* form (OAHP form # 1403). For guidance on completing this form and required accompanying documentation, please refer to the instructions, available online at <http://www.historycolorado.org/oaHP/survey-inventory-forms>

Official eligibility determination (OAHP use only)

Date: _____ Initials: _____

Determined Eligible – NR
 Determined Eligible – SR
 Needs Data
 Eligible District - Contributing

IDENTIFICATION

1. Property Name: New Castle Town Jail (Rear) Historic Current Other:
2. Resource Classification: Building Structure Object Sites/Landscape
3. Ownership: Federal State Local Non-profit Private Unknown

LOCATION

4. Street Address: 116 North 4th Street (Rear)
5. Municipality: New Castle, CO Vicinity:
6. County: Garfield
- **7. USGS Quad: New Castle, CO Year: 2022 7.5'
- **8. Parcel Number: 212331109014
- **9. Parcel Information: Lot(s): 30 Block: B Addition: ORIGINAL TWNSTE NEW CASTLE
- **10. Acreage: 0.06 Actual Estimated
11. PLSS information: Principal Meridian: 6th Township: 5S Range: 90W
SW ¼ of SW ¼ of SW ¼ of NE ¼ of section: 31

****Please check with your project sponsor to determine which fields are required, as not all locational**

- **12. Location Coordinates:
 UTM reference: Zone 13 ;mE 282377 ;mN 4383107 NAD 1927 NAD 1983
 or
 Lat/Long: Latitude _____ ; Longitude _____ WGS84 Other:

DESCRIPTION

13. Construction Features (forms, materials):

Stories	Style/Type	Foundation	Walls
One-story	No Style (vernacular stone masonry)	Stacked stone	Stone masonry
Windows	Roof	Chimney	Porch
Three small vent openings along primary (west) elevation	Shed roof clad in corrugated metal; overhanging eaves	N/A	N/A

Optional: additional description (plan/footprint, dimensions, character-defining and decorative elements of exterior and interior; alterations, additions, etc.): The one-story, square shaped building was constructed circa 1893-1894. The approximately 20' by 20' building is not representative of a particular style of architecture. Overall, the building is a No Style building. The building incorporates a stacked stone foundation; a stone masonry exterior envelope; a shed roof clad in corrugated metal; overhanging eaves; and three small vent openings. The main entryway is located in the center of the primary (south) elevation and incorporates a vertical weatherboard door with wrought iron hinges.

Prior historical documentation indicates that the shed roof was replaced by 1992.

14. Associated buildings, features, or objects: Another resource is located on the far west side of the property. This building is known as the former New Castle Town Hall and Hose House is associated with 5GF.1665. This resource is evaluated independently from 5GF.1665.

15. Landscape (important features of the immediate environment):

- Garden Mature Plantings Designed Landscape Walls Parking Lot Driveway Sidewalk Fence Seating
- Other:

HISTORICAL ASSOCIATIONS (based on visual observations and/or review of secondary sources):

- 16. Historic Function/Use: Jail Current Function/Use (if different): Museum
- 17. Date of Construction: 1893-1894 Estimated Actual (include source): 1992 OAHP Historic Building Inventory Record (5GF.2367)
- 18. Other Significant Dates, if any: N/A
- 19. Associated NR Areas of Significance:

- | | | | |
|---|---|---|---|
| <input type="checkbox"/> Agriculture | <input type="checkbox"/> Economics | <input type="checkbox"/> Invention | <input type="checkbox"/> Politics/Gov't |
| <input checked="" type="checkbox"/> Architecture | <input type="checkbox"/> Education | <input type="checkbox"/> Landscape Architecture | <input type="checkbox"/> Religion |
| <input type="checkbox"/> Archaeology | <input type="checkbox"/> Engineering | <input checked="" type="checkbox"/> Law | <input type="checkbox"/> Science |
| <input type="checkbox"/> Art | <input type="checkbox"/> Entertainment/Recreation | <input type="checkbox"/> Literature | <input type="checkbox"/> Social History |
| <input type="checkbox"/> Commerce | <input type="checkbox"/> Ethnic Heritage | <input type="checkbox"/> Maritime History | <input type="checkbox"/> Transportation |
| <input type="checkbox"/> Communications | <input type="checkbox"/> Exploration/Settlement | <input type="checkbox"/> Military | <input type="checkbox"/> Other |
| <input type="checkbox"/> Community Planning & Dev't | <input type="checkbox"/> Health/Medicine | <input type="checkbox"/> Performing Arts | |
| <input type="checkbox"/> Conservation | <input type="checkbox"/> Industry | <input type="checkbox"/> Philosophy | |

20. Associated Historic Context(s), if known: The following historic context is quoted from the 1996 Historic Building Inventory Record by Front Range Research Associates, Inc.: "This building was erected as the New Castle Jail. The Sanborn map of 1893 shows the lot as vacant, while the 1899 map indicates that this was the 'calaboose.' The 1904 map indicates the same use."

21. Retains Integrity of: Location Setting Materials Design Workmanship Association Feeling

22. Notes: Before the establishment of New Castle, the area was frequented by the Ute Tribe who inhabited much of the mountain areas in western Colorado and eastern Utah throughout the summer seasons. However, the lure of wealth from natural resource extraction from several gold rushes and silver booms prompted many American settlers to explore the Rocky Mountains between the mid to late-Nineteenth Century. By 1881, the tribe had been removed from the area and relocated to the Uintah and Ouray Reservation in Utah. The Town of New Castle was incorporated several years later in 1888, shortly after Jasper Ward built the first homestead in the area in 1883. Coal mining quickly became a vital industry in the vicinity to supply fuel to silver smelters throughout the Rocky Mountain region. The town experienced several boom-and-bust cycles of the industry until the early to mid-Twentieth Century when coal mining came to a more permanent end. In the aftermath, agricultural operations including farming and ranching began to take hold throughout the mid to late-Twentieth Century due to the fertile soil in the area. Between the late-Twentieth- and early-Twenty-first Centuries, the town has experienced a sustainable growth in population.

The resource (5GF.2367) was initially evaluated in June 1996 by Front Range Research Associates, Inc. and assessed as Field-Eligible.

23. Sources:

"116 North 4th Street." Garfield County Assessor's Office. Parcel Number 212331109014. Accessed April 3, 2023. <https://qpublic.schneidercorp.com/Application.aspx?AppID=1038&LayerID=22381&PageTypeID=4&PageID=9447&Q=217401093&KeyValue=R380330>.

"A Walking Tour of Downtown New Castle." *Town of New Castle*. Accessed December 29, 2022. https://www.newcastlecolorado.org/sites/default/files/fileattachments/community/page/1360/walking_tour_of_downtown_new_castle.pdf

"Document Search." Garfield County Clerk and Recorder Office. Accessed April 3, 2023. <https://act.garfield-county.com/recorder/eagleweb/docSearch.jsp>.

"Early History." Southern Ute Indian Tribe. Accessed December 21, 2022. <https://www.southernute-nsn.gov/history/>.

"Historical Aerial Imagery." *NETROnline*. Accessed April 3, 2023. <https://www.historicaerials.com>.

"New Castle Town Hall." Denver Public Library – Digital Collections. Accessed April 3, 2023. <https://digital.denverlibrary.org/digital/collection/p15330coll2/id/11787/rec/406>.

"Our History." Town of New Castle, Colorado. Accessed December 21, 2022. <https://www.newcastlecolorado.org/about/page/our-history>.

Town of New Castle. "New Castle Historical Museum (5GF.1665)." Historic Building Inventory Record – Colorado Historical Society, December 1992.

Front Range Associates, Inc. "New Castle Town Jail (5GF.2367)." Historic Building Inventory Record – Colorado Historical Society, June 1996.

McAlester, Virginia S. *A Field Guide to American Houses: The Definitive Guide to Identifying and Understanding America's Domestic Architecture*. New York: Alfred A. Knopf, 2013.

Pearce, Sarah J. *Field Guide to Colorado's Historic Architecture & Engineering*. Denver: State Historic Society of Colorado, 2008.

Sanborn Fire Insurance Map of New Castle, Garfield County, Colorado. Sanborn Map Company, Nov. 1899. Accessed April 3, 2023. https://www.loc.gov/item/sanborn01052_002/.

Sanborn Fire Insurance Map of New Castle, Garfield County, Colorado. Sanborn Map Company, May 1904. Accessed April 3, 2023. https://www.loc.gov/item/sanborn01052_003/.

SKETCH PLAN *include approximate scale*





FIELD ELIGIBILITY RECOMMENDATION: (To be completed by surveyor)
<input checked="" type="checkbox"/> Determined Eligible – NR
<input checked="" type="checkbox"/> Determined Eligible – SR
<input type="checkbox"/> Not Eligible
<input checked="" type="checkbox"/> Eligible District – Contributing
<input type="checkbox"/> Needs Data
<input checked="" type="checkbox"/> Local Landmark
RECORDING INFORMATION
Survey Date: <u>9/6/2022</u>
Surveyed By: <u>Cameron Weishoff</u>
Project Sponsor: <u>Town of New Castle</u>
Photograph Log: <u>5GF.2367 1 to 5GF.2367 3, and 4 reference photos</u>

See Attachment																			
-----------------------	--	--	--	--	--	--	--	--	--	--	--	--	--	--	--	--	--	--	--

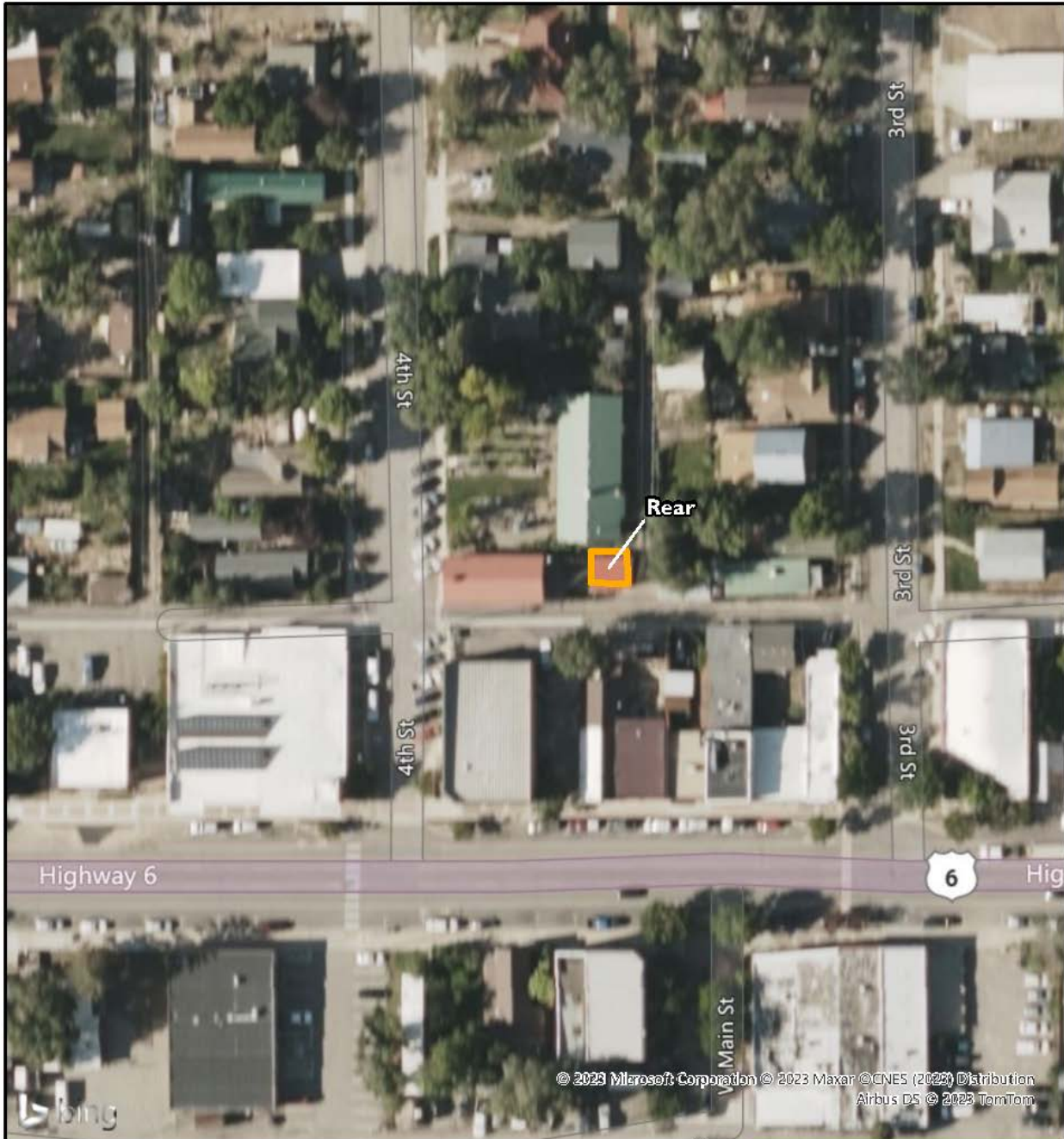
Sketch Map

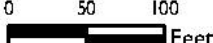

<p>Legend</p> <p> Footprint</p> <div style="text-align: center;">   0 50 100 Feet </div>	<p>Pinyon Professional, Inc.</p> <p>Sketch Map 116 North 4th Street (Rear) (5GF.2367) New Castle, Colorado Garfield County</p>				
<p>Pinyon Project Number: I 22156.001</p>	<table border="1"> <tr> <td>Drawn By: CJB</td> <td>Figure: 2</td> </tr> <tr> <td>Reviewed By: CMW</td> <td>Date: 4/10/2023</td> </tr> </table>	Drawn By: CJB	Figure: 2	Reviewed By: CMW	Date: 4/10/2023
Drawn By: CJB	Figure: 2				
Reviewed By: CMW	Date: 4/10/2023				

Docu: new: Path: C:\Users\doowal\Desktop\CU\New Castle\Borch R\122156001 New Castle Huzon Survey\122156001 New Castle Huzon Survey.aprx

Topographic Map

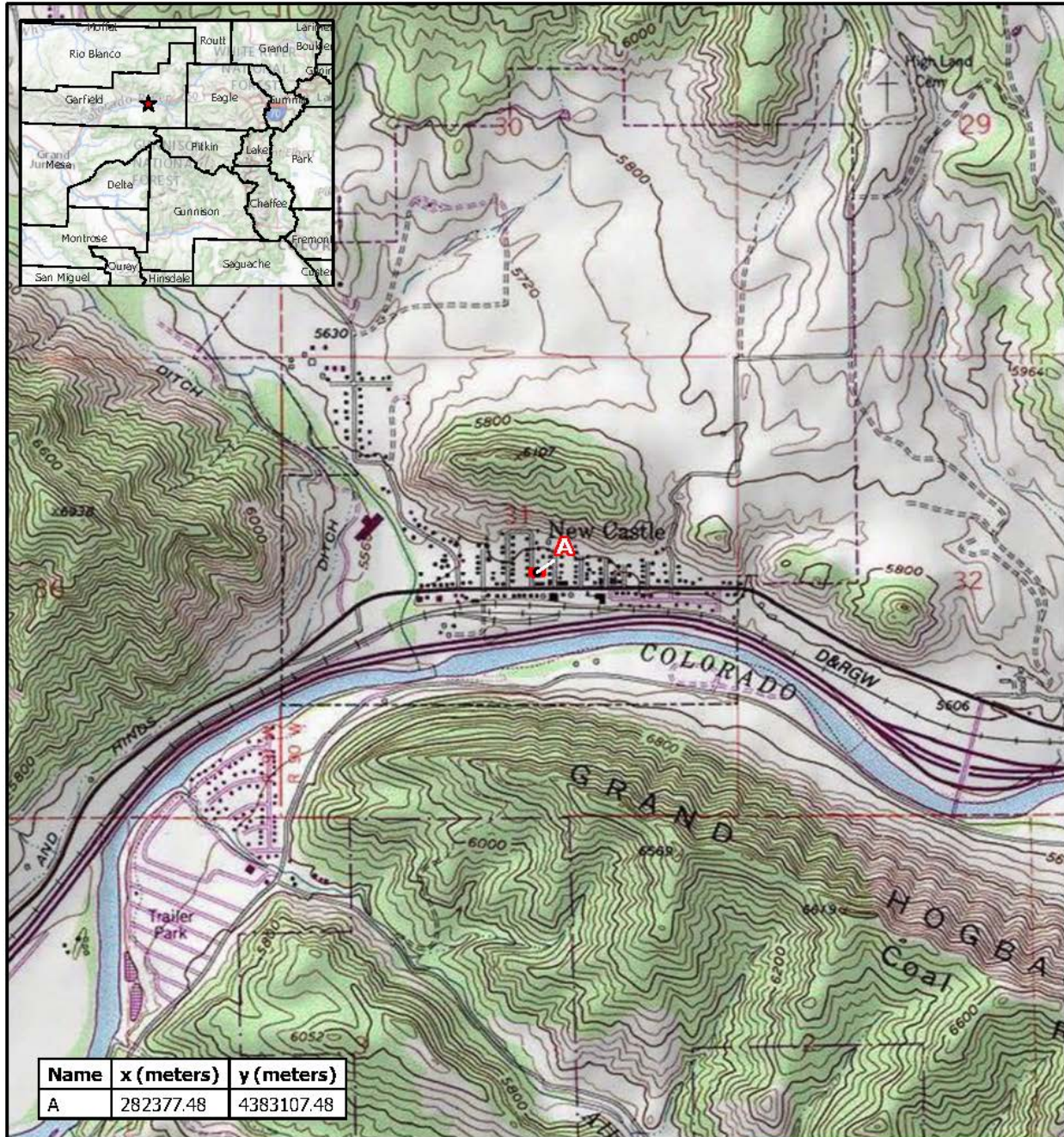

Name	x (meters)	y (meters)
A	282377.48	4383107.48

Legend

 Resource Boundary

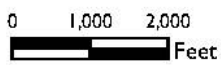

Topographic Map
 116 North 4th Street (Rear) (5GF.2367)
 New Castle, Colorado
 Garfield County

Drawn By: CJB | Figure: I

Reviewed By: CMW | Date: 4/10/2023

Pinyon Project Number: I 22156001

Doc in: \\netc\pach\c\user\jdoowal\Desktop\CUI\New Castle\Borch I\22156001 New Castle Historic Survey\22156001 New Castle Historic Survey.aprx

Site Photographs



Photo Number: 5GF.2367_1
Description: Looking at the primary (west) and south elevations of the building. Note the three vent openings above the main entryway.
Date: 4/7/2023
View: Northeast



Photo Number: 5GF.2367_2
Description: Looking at the south and east elevations of the building.
Date: 4/7/2023
View: Northwest



Photo Number: 5GF.2367_3
Description: Looking at the east and north elevations of the building.
Date: 4/7/2023
View: Southwest

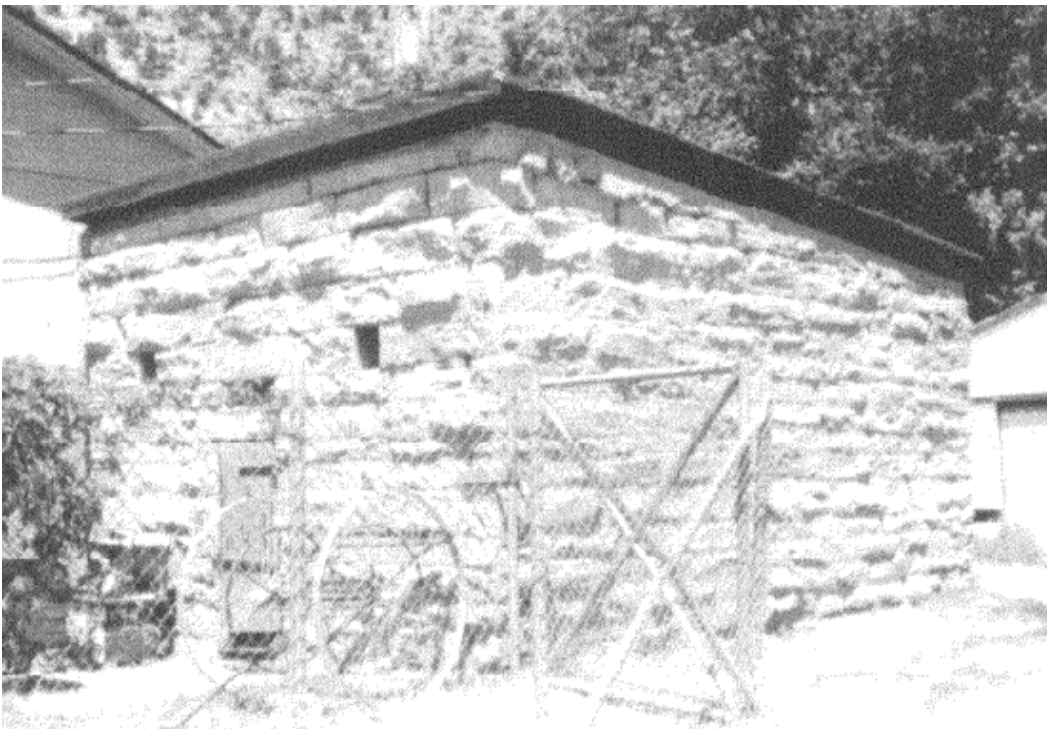

Reference Photo 1
Description: Looking at the primary (west) elevation and south elevation of the building.
Date: 1996
Source: 1996 Historic Inventory Building Record (5GF.2367)



Reference Photo 2

Description: Looking at the primary (west) elevation and south elevation of the building.

Date: 1992

Source: 1992 Historic Inventory Building Record (5GF.2367)

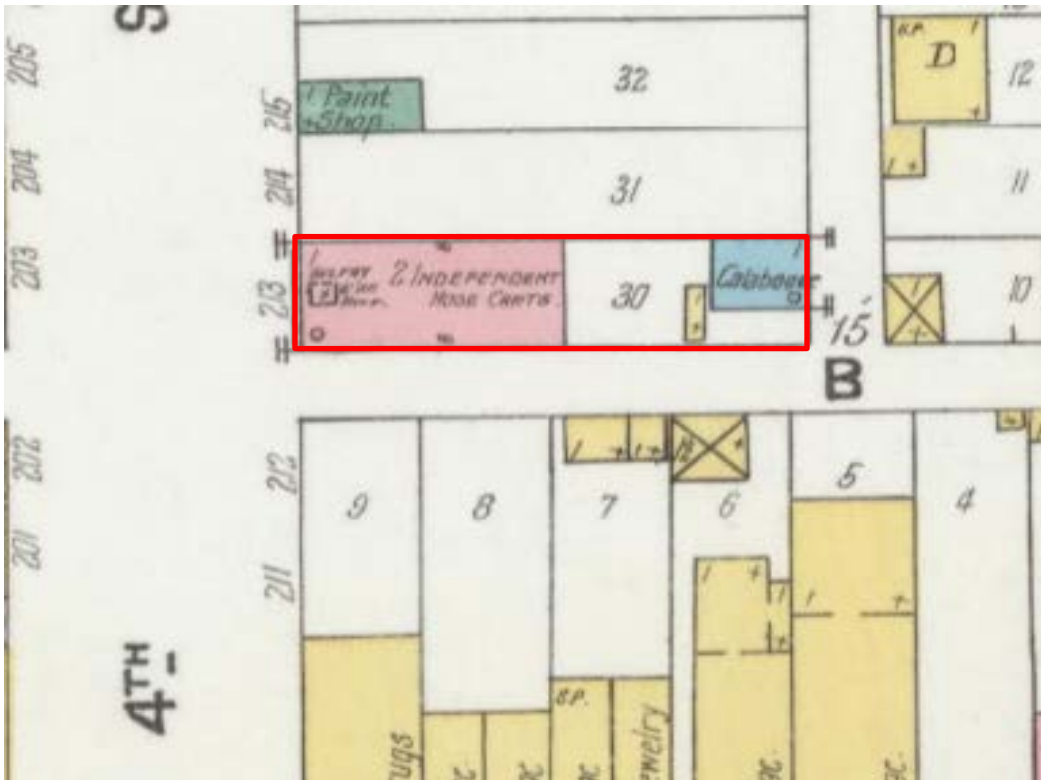

Reference Photo 3

Description: 1899 Sanborn Fire Insurance map of the resource. The property is outlined in red. The building is shaded in blue.

Date: 1899

Source: Library of Congress

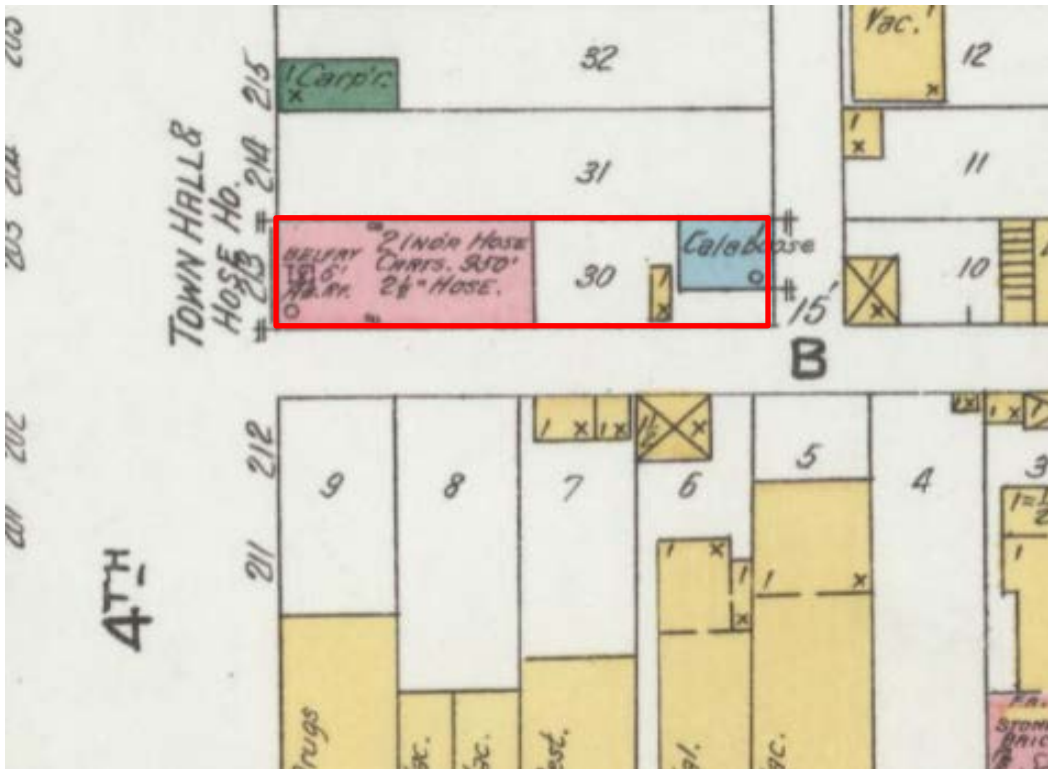

Reference Photo 4

Description: 1904 Sanborn Fire Insurance map of the resource. The property is outlined in red. The building is shaded in blue.

Date: 1904

Source: Library of Congress