

COLORADO CULTURAL RESOURCES INVENTORY

Historical and Architectural Reconnaissance

This form is intended for use in survey projects undertaken for preservation planning purposes and it is NOT to be used for Section 106 compliance projects. It provides a basic descriptive record of a single building, structure, object, or site. Please use the #1417b Ancillary form to document additional resources on a single site. This form may provide enough information to assess architectural significance and/or to identify other potential areas of historical significance. Full evaluations of historical significance require additional property-specific research beyond the scope of this form and typically require completion of the OAHP *Historical / Architectural Properties: Intensive Level / Evaluation* form (OAHP form # 1403). For guidance on completing this form and required accompanying documentation, please refer to the instructions, available online at <http://www.historycolorado.org/oaHP/survey-inventory-forms>

Official eligibility determination (OAHP use only)

Date: _____ Initials: _____

Determined Eligible – NR

Determined Eligible – SR

Needs Data

Eligible District - Contributing

IDENTIFICATION

1. Property Name: Dale Shrull Property Historic Current Other:
2. Resource Classification: Building Structure Object Sites/Landscape
3. Ownership: Federal State Local Non-profit Private Unknown

LOCATION

4. Street Address: 221 East Main Street
5. Municipality: New Castle, CO Vicinity:
6. County: Garfield
- **7. USGS Quad: New Castle, CO Year: 2022 7.5'
- **8. Parcel Number: 212331405003
- **9. Parcel Information: Lot(s): 9 Block: P Addition: Spencer's 2nd
- **10. Acreage: 0.05 Actual Estimated
11. PLSS information: Principal Meridian: 6th Township: 5S Range: 90W
NW ¼ of NW ¼ of NE ¼ of SE ¼ of section: 31

****Please check with your project sponsor to determine which fields are required, as not all locational**

- **12. Location Coordinates:
- UTM reference: Zone 13 ;mE 282695 ;mN 4383019 NAD 1927 NAD 1983
- or
- Lat/Long: Latitude _____ ; Longitude _____ WGS84 Other:

DESCRIPTION

13. Construction Features (forms, materials):

Stories	Style/Type	Foundation	Walls
One-story	No Style (somewhat evocative of Rustic style)	Stacked stone	Horizontal weatherboard; wood shingle siding; board and batten
Windows	Roof	Chimney	Porch
Picture window with wood frame	Shed roof with false front; overhang eaves; exposed rafter tails under the eaves	N/A	N/A

Optional: additional description (plan/footprint, dimensions, character-defining and decorative elements of exterior and interior; alterations, additions, etc.):

It is unclear in the historic record when the one-story, rectangular shaped building was constructed; however, the building demonstrates a considerable degree of degradation at the time of survey. Additionally, the approximately 16' by 12' building does not represent a particular architectural style, although the building does incorporate some Rustic style elements. Several architectural elements of the building include a stacked stone foundation; an exterior envelope consisting of horizontal weatherboard, wood shingle, and board and batten siding; a shed roof with false front; asphalt shingles; overhanging eaves; and exposed rafter tails under the eaves. The typical window consists of a picture window with a wood frame. The main entryway is located in the center of the primary (north) elevation. The main entryway incorporates a metal storm door with two picture window units.

14. Associated buildings, features, or objects: N/A

15. Landscape (important features of the immediate environment):

- Garden Mature Plantings Designed Landscape Walls Parking Lot Driveway Sidewalk Fence Seating
- Other:

HISTORICAL ASSOCIATIONS (based on visual observations and/or review of secondary sources):

16. Historic Function/Use: Residential

Current Function/Use (if different): Vacant

17. Date of Construction: Not Identified

Estimated Actual (include source): N/A

18. Other Significant Dates, if any: N/A

19. Associated NR Areas of Significance:

- | | | | |
|---|---|---|---|
| <input type="checkbox"/> Agriculture | <input type="checkbox"/> Economics | <input type="checkbox"/> Invention | <input type="checkbox"/> Politics/Gov't |
| <input type="checkbox"/> Architecture | <input type="checkbox"/> Education | <input type="checkbox"/> Landscape Architecture | <input type="checkbox"/> Religion |
| <input type="checkbox"/> Archaeology | <input type="checkbox"/> Engineering | <input type="checkbox"/> Law | <input type="checkbox"/> Science |
| <input type="checkbox"/> Art | <input type="checkbox"/> Entertainment/Recreation | <input type="checkbox"/> Literature | <input type="checkbox"/> Social History |
| <input type="checkbox"/> Commerce | <input type="checkbox"/> Ethnic Heritage | <input type="checkbox"/> Maritime History | <input type="checkbox"/> Transportation |
| <input type="checkbox"/> Communications | <input type="checkbox"/> Exploration/Settlement | <input type="checkbox"/> Military | <input type="checkbox"/> Other |
| <input type="checkbox"/> Community Planning & Dev't | <input type="checkbox"/> Health/Medicine | <input type="checkbox"/> Performing Arts | |
| <input type="checkbox"/> Conservation | <input type="checkbox"/> Industry | <input type="checkbox"/> Philosophy | |

20. Associated Historic Context(s), if known: N/A

21. Retains Integrity of: Location Setting Materials Design Workmanship Association Feeling

22. Notes: Before the establishment of New Castle, the area was frequented by the Ute Tribe who inhabited much of the mountain areas in western Colorado and eastern Utah throughout the summer seasons. However, the lure of wealth from natural resource extraction from several gold rushes and silver booms prompted many American settlers to explore the Rocky Mountains between the mid to late-Nineteenth Century. By 1881, the tribe had been removed from the area and relocated to the Uintah and Ouray Reservation in Utah. The Town of New Castle was incorporated several years later in 1888, shortly after Jasper Ward built the first homestead in the area in 1883. Coal mining quickly became a vital industry in the vicinity to supply fuel to silver smelters throughout the Rocky Mountain region. The town experienced several boom-and-bust cycles of the industry until the early to mid-Twentieth Century when coal mining came to a more permanent end. In the aftermath, agricultural operations including farming and ranching began to take hold throughout the mid to late-Twentieth Century due to the fertile soil in the area. Between the late-Twentieth- and early-Twenty-first Centuries, the town has experienced a sustainable growth in population.

23. Sources:

"221 East Main Street." Garfield County Assessor's Office. Parcel Number 212331405003. Accessed December 28, 2022. <https://qpublic.schneidercorp.com/Application.aspx?AppID=1038&LayerID=22381&PageTypeID=4&PageID=9447&Q=1142671324&Key=Value=R380193>.

"Document Search." Garfield County Clerk and Recorder Office. Accessed December 28, 2022. <https://act.garfield-county.com/recorder/eagleweb/docSearch.jsp>.

"Early History." Southern Ute Indian Tribe. Accessed December 21, 2022. <https://www.southernute-nsn.gov/history/>.

"Historical Aerial Imagery." *NETROnline*. Accessed December 28, 2022. <https://www.historicaerials.com>

"Our History." Town of New Castle, Colorado. Accessed December 21, 2022. <https://www.newcastlecolorado.org/about/page/our-history>.

McAlester, Virginia S. *A Field Guide to American Houses: The Definitive Guide to Identifying and Understanding America's Domestic Architecture*. New York: Alfred A. Knopf, 2013.

Pearce, Sarah J. *Field Guide to Colorado's Historic Architecture & Engineering*. Denver: State Historic Society of Colorado, 2008.

SKETCH PLAN *include approximate scale*





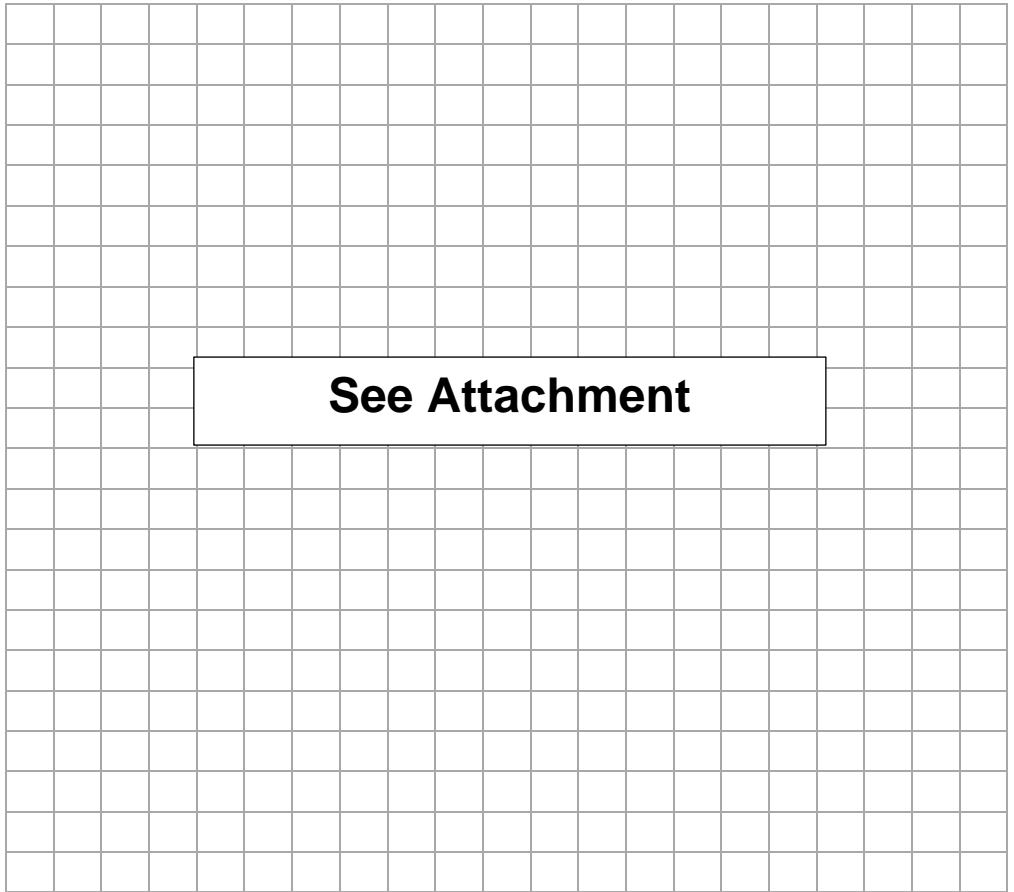

FIELD ELIGIBILITY RECOMMENDATION: (To be completed by surveyor)
<input type="checkbox"/> Determined Eligible – NR
<input type="checkbox"/> Determined Eligible – SR
<input checked="" type="checkbox"/> Not Eligible
<input type="checkbox"/> Eligible District – Contributing
<input type="checkbox"/> Needs Data
<input type="checkbox"/> Local Landmark
RECORDING INFORMATION
Survey Date: <u>9/6/2022</u>
Surveyed By: <u>Cameron Weishoff</u>
Project Sponsor: <u>Town of New Castle</u>
Photograph Log: <u>5GF.5927_1 to 5FG.5927_3</u>

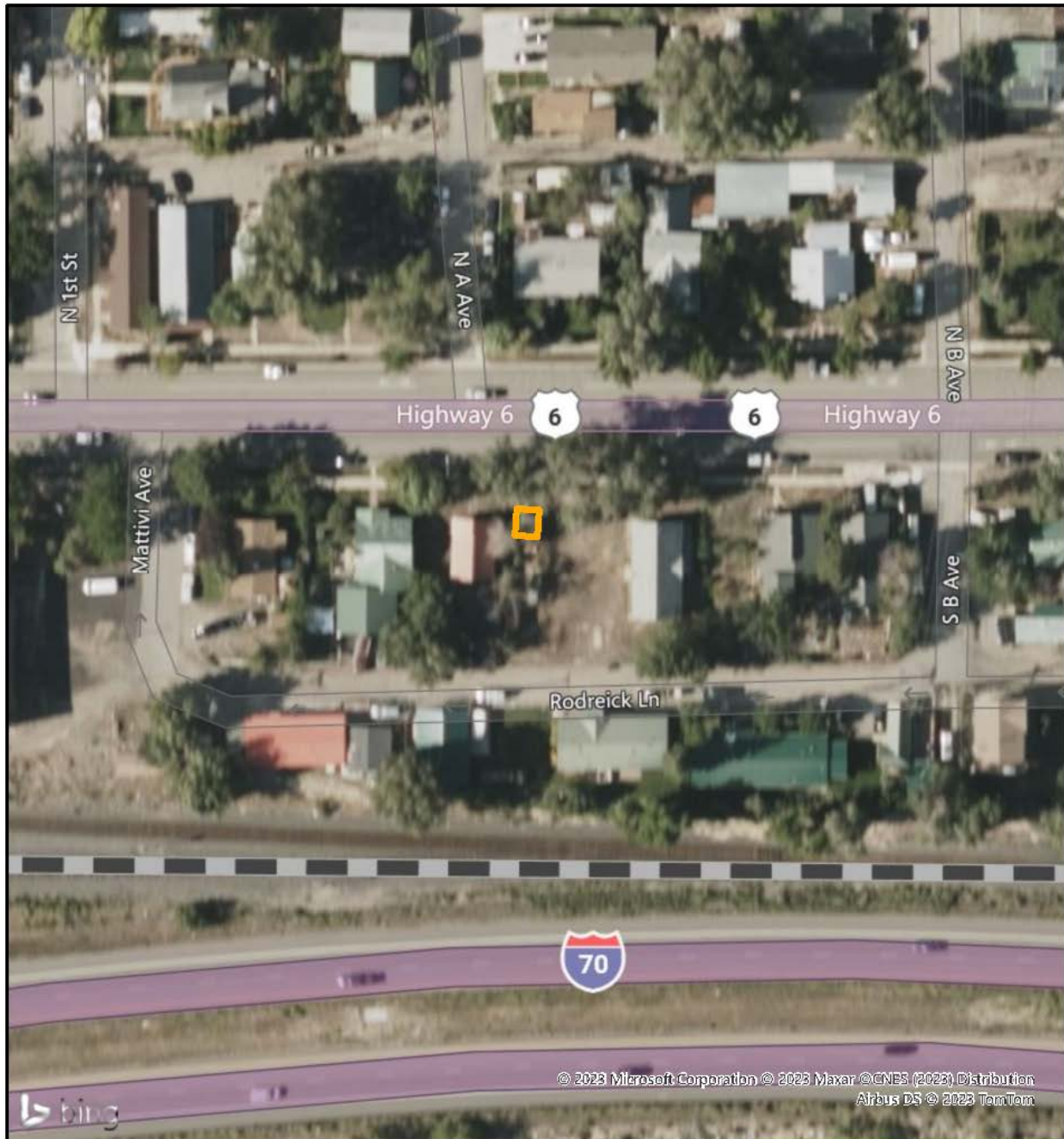

Sketch Map

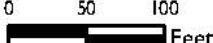

<p>Legend</p> <p> Footprint</p> <div style="text-align: center;">   </div>	 <p>Sketch Map 221 East Main Street (5GF.5927) New Castle, Colorado Garfield County</p>				
<p>Pinyon Project Number: I 22156.001</p>	<table border="1"> <tr> <td>Drawn By: CJB</td> <td>Figure: 2</td> </tr> <tr> <td>Reviewed By: CMW</td> <td>Date: 4/10/2023</td> </tr> </table>	Drawn By: CJB	Figure: 2	Reviewed By: CMW	Date: 4/10/2023
Drawn By: CJB	Figure: 2				
Reviewed By: CMW	Date: 4/10/2023				

Docu: new: Path: C:\Users\doowal\Desktop\CU\New Castle\Borch R\122156001 New Castle Haztec Survey\122156001 New Castle Haztec Survey.aprx

Topographic Map

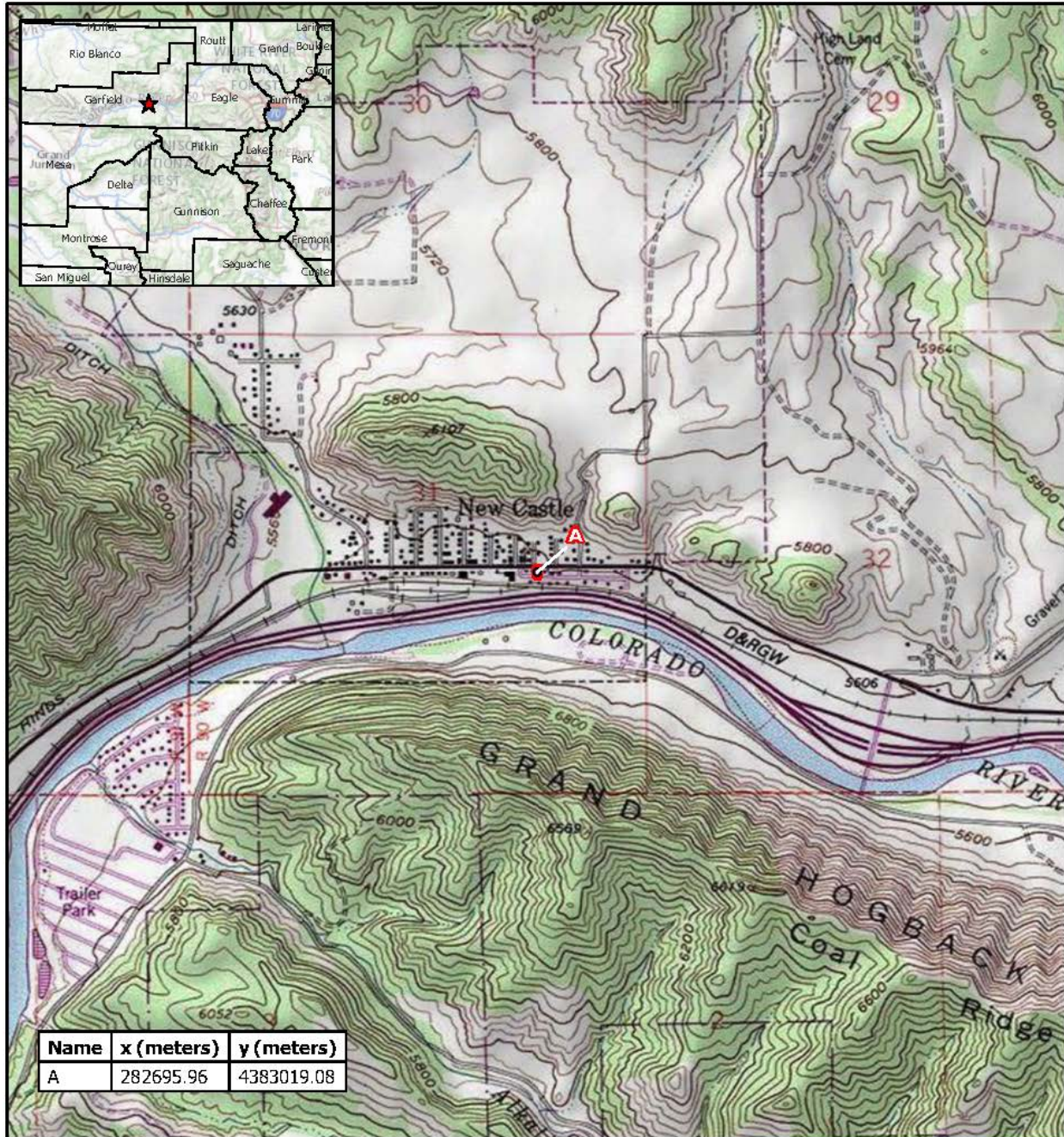

Name	x (meters)	y (meters)
A	282695.96	4383019.08

Legend

 Resource Boundary



0 1,000 2,000
Feet



Topographic Map

221 East Main Street (5GF.5927)
New Castle, Colorado
Garfield County

Drawn By: CJB

Figure: I

Reviewed By: CMW

Date: 4/11/2023

Pinyon Project Number: I 22156001

Doc in: \\netc\park_c\user\jdoosel\Desktop\CUI\New Castle\Bench I\22156001 New Castle Historic Survey\22156001 New Castle Historic Survey.aprx

Site Photographs



Photo Number: 5GF.5927_1
Description: Looking at the primary (north) and west elevations of the building. Note the wood shingle and horizontal weatherboard siding.
Date: 9/6/2022
View: Southeast



Photo Number: 5GF.5927_2
Description: Looking at the primary (north) elevation of the building.
Date: 9/6/2022
View: South



Photo Number: 5GF.5927_3

Description: Looking at the east and primary (north) elevations of the building. Note the shed roof with false front.

Date: 9/6/2022

View: Southwest