

COLORADO CULTURAL RESOURCES INVENTORY

Historical and Architectural Reconnaissance

This form is intended for use in survey projects undertaken for preservation planning purposes and it is NOT to be used for Section 106 compliance projects. It provides a basic descriptive record of a single building, structure, object, or site. Please use the #1417b Ancillary form to document additional resources on a single site. This form may provide enough information to assess architectural significance and/or to identify other potential areas of historical significance. Full evaluations of historical significance require additional property-specific research beyond the scope of this form and typically require completion of the OAHP *Historical / Architectural Properties: Intensive Level / Evaluation* form (OAHP form # 1403). For guidance on completing this form and required accompanying documentation, please refer to the instructions, available online at <http://www.historycolorado.org/oaHP/survey-inventory-forms>

Official eligibility determination (OAHP use only)

Date: _____ Initials: _____

Determined Eligible – NR
 Determined Eligible – SR
 Needs Data
 Eligible District - Contributing

IDENTIFICATION

1. Property Name: William & Janetta Strouse Residence Historic Current Other:
2. Resource Classification: Building Structure Object Sites/Landscape
3. Ownership: Federal State Local Non-profit Private Unknown

LOCATION

4. Street Address: 505 East Main Street
5. Municipality: New Castle, CO Vicinity:
6. County: Garfield
- **7. USGS Quad: New Castle, CO Year: 2022 7.5'
- **8. Parcel Number: 212331402003
- **9. Parcel Information: Lot(s): 6-9 Block: M Addition: Spencer's 2nd
- **10. Acreage: 0.22 Actual Estimated
11. PLSS information: Principal Meridian: 6th Township: 5S Range: 90W
NW ¼ of NE ¼ of NE ¼ of SE ¼ of section: 31
- **12. Location Coordinates:
 UTM reference: Zone 13 ;mE 282955 ;mN 4383015 NAD 1927 NAD 1983
 or
 Lat/Long: Latitude _____ ; Longitude _____ WGS84 Other:

****Please check with your project sponsor to determine which fields are required, as not all locational**

DESCRIPTION

13. Construction Features (forms, materials):

Stories	Style/Type	Foundation	Walls
One-story	Rustic	Concrete	Log
Windows	Roof	Chimney	Porch
One-over-one single hung sash; and one-by-one sliding window units; primarily vinyl with some wood frames	Front Gable; asphalt shingles; overhanging eaves with exposed rafter tails	Brick masonry; several metal flues; concrete masonry unit (CMU)	Enclosed full length porch with flat roof along the facade of the primary (north) elevation; enclosed porch with shed roof along the east elevation.

Optional: additional description (plan/footprint, dimensions, character-defining and decorative elements of exterior and interior; alterations, additions, etc.):

The one-story, rectangular shaped building was constructed in 1945 as shown through review Garfield County Assessor's Office records. The approximately 56' by 52' residence is representative of a vernacular form of Rustic style of architecture. Architectural features of the building include a concrete foundation; log exterior envelope; front gable roof; wood shingles in the gable end; overhanging eaves with exposed rafter tails; an enclosed full-length porch with a flat roof along the facade of the primary (north) elevation; an enclosed porch addition to the east elevation of the building; a brick masonry chimney; and several metal flues. A majority of the window units consist of replacements due to their vinyl construction. These windows consist primarily of one-over-one single hung sash, and one-by-one sliding units. A wrought iron storm door can be noticed fronting the main entryway in the center of the primary (north) elevation. A floorspace addition with a hipped roof can be noticed along the south elevation. There is also evidence where some stone masonry covers portions of the concrete masonry foundation. A rectangular CMU block chimney is also present along the south elevation.

14. Associated buildings, features, or objects: N/A

15. Landscape (important features of the immediate environment):

- Garden Mature Plantings Designed Landscape Walls Parking Lot Driveway Sidewalk Fence Seating
- Other:

HISTORICAL ASSOCIATIONS (based on visual observations and/or review of secondary sources):

16. Historic Function/Use: Residential

Current Function/Use (if different): Residential

17. Date of Construction: 1945

Estimated Actual (include source): Garfield County

Assessor's Office

18. Other Significant Dates, if any: N/A

19. Associated NR Areas of Significance:

- | | | | |
|--|---|---|---|
| <input type="checkbox"/> Agriculture | <input type="checkbox"/> Economics | <input type="checkbox"/> Invention | <input type="checkbox"/> Politics/Gov't |
| <input checked="" type="checkbox"/> Architecture | <input type="checkbox"/> Education | <input type="checkbox"/> Landscape Architecture | <input type="checkbox"/> Religion |
| <input type="checkbox"/> Archaeology | <input type="checkbox"/> Engineering | <input type="checkbox"/> Law | <input type="checkbox"/> Science |
| <input type="checkbox"/> Art | <input type="checkbox"/> Entertainment/Recreation | <input type="checkbox"/> Literature | <input type="checkbox"/> Social History |
| <input type="checkbox"/> Commerce | <input type="checkbox"/> Ethnic Heritage | <input type="checkbox"/> Maritime History | <input type="checkbox"/> Transportation |
| <input type="checkbox"/> Communications | <input type="checkbox"/> Exploration/Settlement | <input type="checkbox"/> Military | <input type="checkbox"/> Other |
| <input checked="" type="checkbox"/> Community Planning & Dev't | <input type="checkbox"/> Health/Medicine | <input type="checkbox"/> Performing Arts | |
| <input type="checkbox"/> Conservation | <input type="checkbox"/> Industry | <input type="checkbox"/> Philosophy | |

20. Associated Historic Context(s), if known: N/A

21. Retains Integrity of: Location Setting Materials Design Workmanship Association Feeling

22. Notes: Before the establishment of New Castle, the area was frequented by the Ute Tribe who inhabited much of the mountain areas in western Colorado and eastern Utah throughout the summer seasons. However, the lure of wealth from natural resource extraction from several gold rushes and silver booms prompted many American settlers to explore the Rocky Mountains between the mid to late-Nineteenth Century. By 1881, the tribe had been removed from the area and relocated to the Uintah and Ouray Reservation in Utah. The Town of New Castle was incorporated several years later in 1888, shortly after Jasper Ward built the first homestead in the area in 1883. Coal mining quickly became a vital industry in the vicinity to supply fuel to silver smelters throughout the Rocky Mountain region. The town experienced several boom-and-bust cycles of the industry until the early to mid-Twentieth Century when coal mining came to a more permanent end. In the aftermath, agricultural operations including farming and ranching began to take hold throughout the mid to late-Twentieth Century due to the fertile soil in the area. Between the late-Twentieth- and early-Twenty-first Centuries, the town has experienced a sustainable growth in population.

23. Sources:

"505 East Main Street." Garfield County Assessor's Office. Parcel Number 212331402003. Accessed December 21, 2022. <https://qpublic.schneidercorp.com/Application.aspx?AppID=1038&LayerID=22381&PageTypeID=4&PageID=9447&Q=133119880&Key Value=R380209>.

"Document Search." Garfield County Clerk and Recorder Office. Accessed December 21, 2022. <https://act.garfield-county.com/recorder/eagleweb/docSearch.jsp>.

"Early History." Southern Ute Indian Tribe. Accessed December 21, 2022. <https://www.southernute-nsn.gov/history/>.

"Historical Aerial Imagery." *NETROnline*. Accessed December 20, 2022. <https://www.historicaerials.com>

"Our History." Town of New Castle, Colorado. Accessed December 21, 2022. <https://www.newcastlecolorado.org/about/page/our-history>.

McAlester, Virginia S. *A Field Guide to American Houses: The Definitive Guide to Identifying and Understanding America's Domestic Architecture*. New York: Alfred A. Knopf, 2013.

Pearce, Sarah J. *Field Guide to Colorado's Historic Architecture & Engineering*. Denver: State Historic Society of Colorado, 2008.





SKETCH PLAN *include approximate scale*

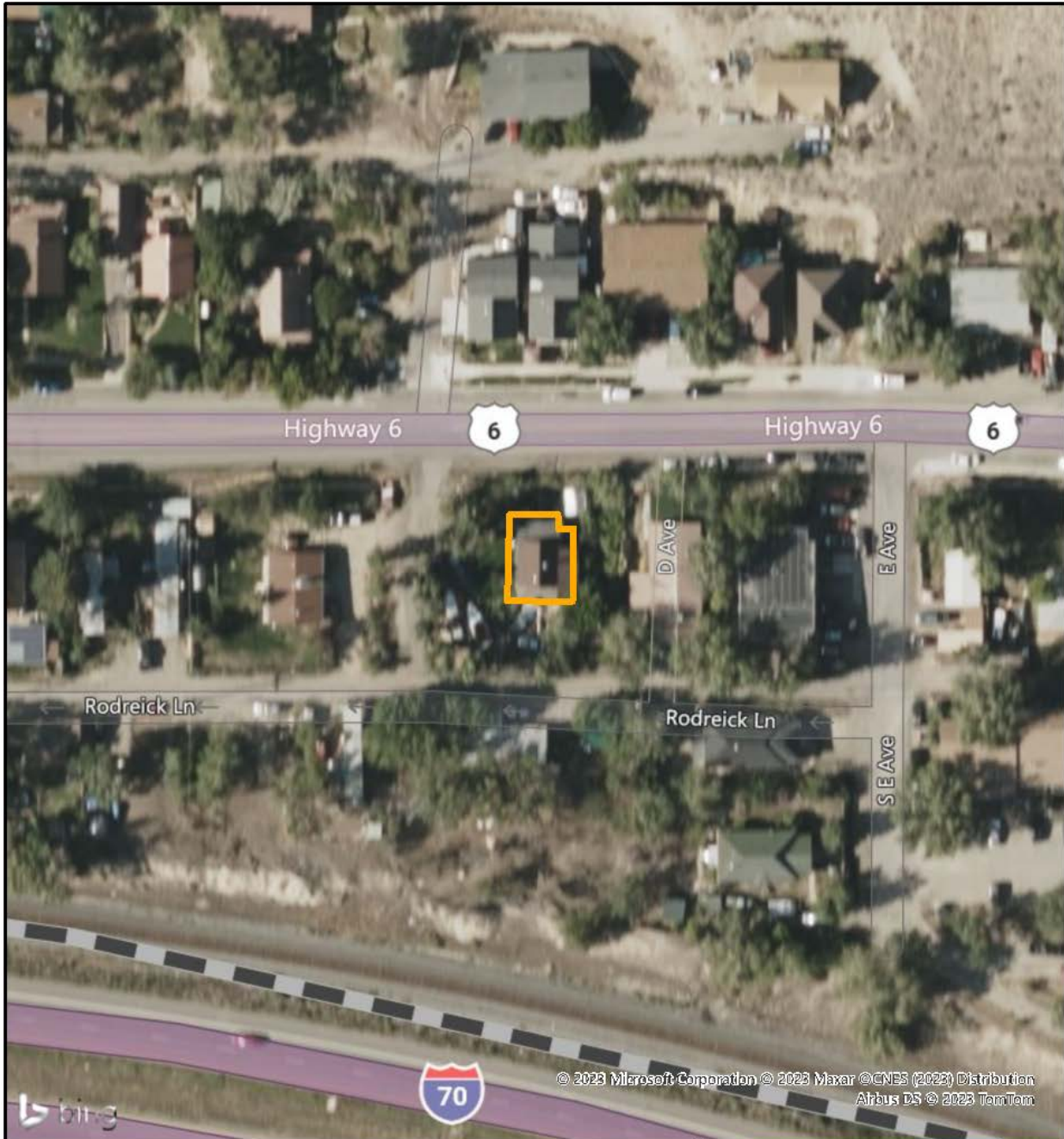

FIELD ELIGIBILITY RECOMMENDATION: (To be completed by surveyor)
<input checked="" type="checkbox"/> Determined Eligible – NR
<input checked="" type="checkbox"/> Determined Eligible – SR
<input type="checkbox"/> Not Eligible
<input checked="" type="checkbox"/> Eligible District – Contributing
<input type="checkbox"/> Needs Data
<input type="checkbox"/> Local Landmark
RECORDING INFORMATION
Survey Date: <u>9/6/2022</u>
Surveyed By: <u>Cameron Weishoff</u>
Project Sponsor: <u>Town of New Castle</u>
Photograph Log: <u>5GF.5939_1 to 5GF.5939_4</u>

Sketch Map

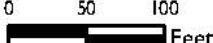

<p>Legend</p> <p> Footprint</p> <div style="text-align: center;">   </div>	 <p>Sketch Map 505 East Main Street (5GF.5939) New Castle, Colorado Garfield County</p>				
<p>Pinyon Project Number: I 22156.001</p>	<table border="1"> <tr> <td>Drawn By: CJB</td> <td>Figure: 2</td> </tr> <tr> <td>Reviewed By: CMW</td> <td>Date: 4/10/2023</td> </tr> </table>	Drawn By: CJB	Figure: 2	Reviewed By: CMW	Date: 4/10/2023
Drawn By: CJB	Figure: 2				
Reviewed By: CMW	Date: 4/10/2023				

Docu: new: Path: C:\Users\downal\Desktop\CU\New Castle\Borch R\122156001 New Castle Hazloc Survey\122156001 New Castle Hazloc Survey.aprx

Topographic Map

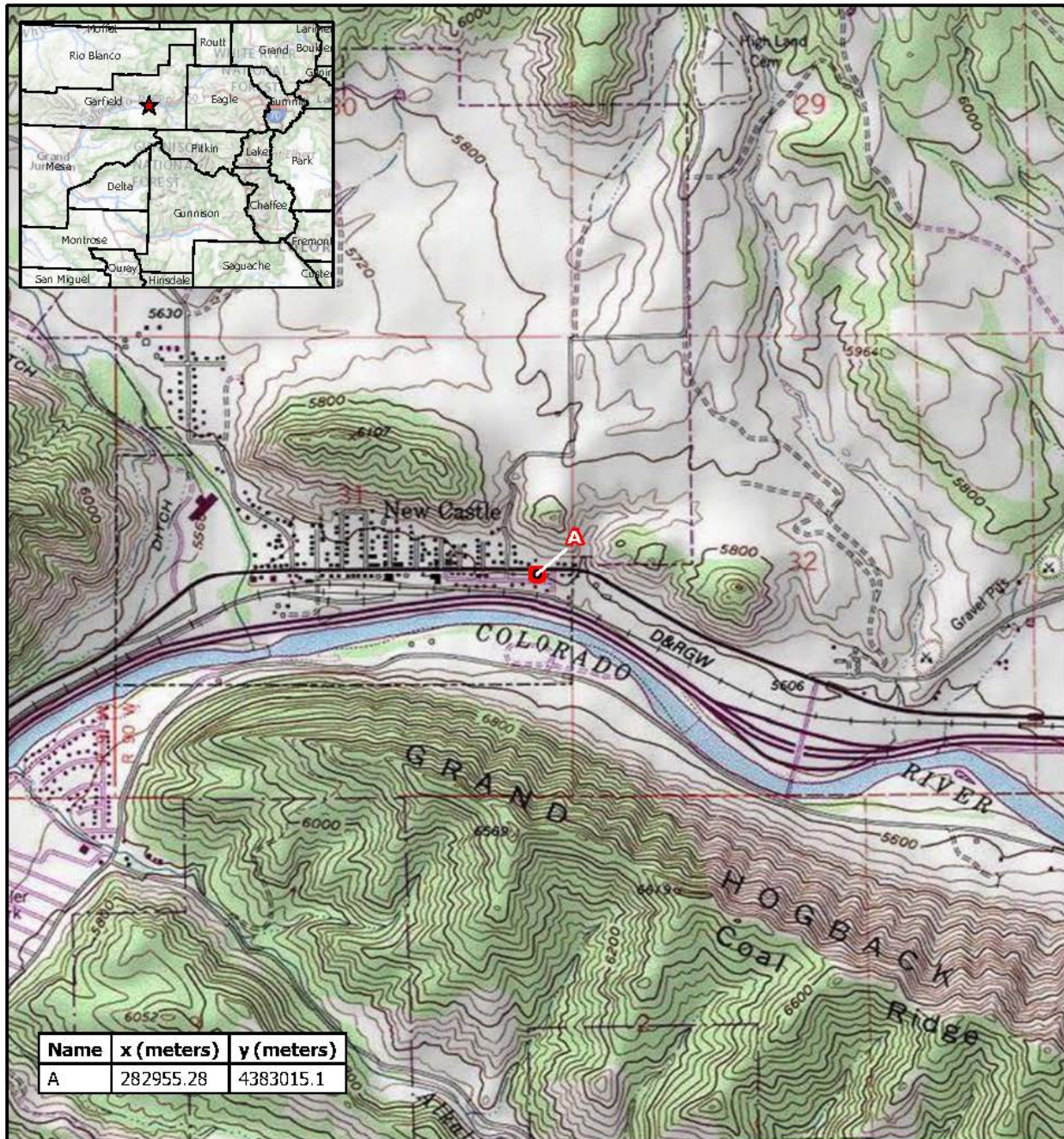

Name	x (meters)	y (meters)
A	282955.28	4383015.1

Legend

 Resource Boundary



0 1,000 2,000
 Feet



Topographic Map

505 East Main Street (5GF.5939)
 New Castle, Colorado
 Garfield County

Drawn By: CJB

Figure: I

Reviewed By: CMW

Date: 4/11/2023

Pinyon Project Number: I 22156001

Doc:\new_Pack_C:\user\jdoval\Desktop\CU\New Castle\Bench I\22156001 New Castle Historic Survey\22156001 New Castle Historic Survey.aprx

Site Photographs



Photo Number: 5GF.5939_1
Description: Looking at the primary (north) elevation of the building. Note the wood shingles under the gable end.
Date: 9/6/2022
View: South



Photo Number: 5GF.5939_2
Description: Looking at the east and primary (north) elevations of the building.
Date: 9/6/2022
View: Southwest



Photo Number: 5GF.5939_3
Description: Looking at an obscured portion of the primary (north) elevation and the west elevation of the building.
Date: 9/6/2022
View: Southeast



Photo Number: 5GF.5939_4
Description: Looking at the west elevation of the building. Note the CMU block chimney along the south elevation of the building.
Date: 9/6/2022
View: East