

COLORADO CULTURAL RESOURCES INVENTORY

Historical and Architectural Reconnaissance

This form is intended for use in survey projects undertaken for preservation planning purposes and it is NOT to be used for Section 106 compliance projects. It provides a basic descriptive record of a single building, structure, object, or site. Please use the #1417b Ancillary form to document additional resources on a single site. This form may provide enough information to assess architectural significance and/or to identify other potential areas of historical significance. Full evaluations of historical significance require additional property-specific research beyond the scope of this form and typically require completion of the OAHP *Historical / Architectural Properties: Intensive Level / Evaluation* form (OAHP form # 1403). For guidance on completing this form and required accompanying documentation, please refer to the instructions, available online at <http://www.historycolorado.org/oaHP/survey-inventory-forms>

Official eligibility determination (OAHP use only)

Date: _____ Initials: _____

Determined Eligible – NR
 Determined Eligible – SR
 Needs Data
 Eligible District - Contributing

IDENTIFICATION

1. Property Name: Gallegos Ventures, Inc. Building Historic Current Other:
2. Resource Classification: Building Structure Object Sites/Landscape
3. Ownership: Federal State Local Non-profit Private Unknown

LOCATION

4. Street Address: 681 East Main Street
5. Municipality: New Castle, CO Vicinity:
6. County: Garfield
- **7. USGS Quad: New Castle, CO Year: 2022 7.5'
- **8. Parcel Number: 212331401004
- **9. Parcel Information: Lot(s): 1-2 Block: L Addition: Spencer's 2nd
- **10. Acreage: 0.18 Actual Estimated
11. PLSS information: Principal Meridian: 6th Township: 5S Range: 90W
NE ¼ of NE ¼ of NE ¼ of SE ¼ of section: 31

****Please check with your project sponsor to determine which fields are required, as not all locational**

- **12. Location Coordinates:
 UTM reference: Zone 13 ;mE 283074 ;mN 4383008 NAD 1927 NAD 1983
 or
 Lat/Long: Latitude _____ ; Longitude _____ WGS84 Other:

DESCRIPTION

13. Construction Features (forms, materials):

Stories	Style/Type	Foundation	Walls
One-story	No Style	Stacked stone/concrete	Board and batten
Windows	Roof	Chimney	Porch
One-by-one sliding sash with vinyl frame	Front gable; lower side gable projections along east and west elevations; asphalt shingles; closed overhanging eaves	Rectangular stone masonry chimney	Partial length protected porch along the east elevation

Optional: additional description (plan/footprint, dimensions, character-defining and decorative elements of exterior and interior; alterations, additions, etc.):

The one-story, rectangular shaped building was constructed in 1903 as shown through review of Garfield County Assessor's Office records. The approximately 40' by 60' residence does not represent a particular architectural style. Overall, the building is a No Style residence. Several architectural elements of the residence include a stacked stone and concrete foundation; an exterior envelope clad with board and batten siding; decorative chevrons in the front gable end; lower side gable projections along the east and west elevations; closed overhanging eaves; asphalt shingles; and a rectangular stone masonry chimney. Additionally, a partial length protected porch is located along the facade of the primary (east) elevation. A majority of the windows are replacements due to their vinyl frame construction. The typical window consists of a one-by-one sliding sash unit. The front gable floorspace appears to be an addition at some point, replacing the residence's historic side gable design. Furthermore, the addition approximately doubled the building's floorspace.

14. Associated buildings, features, or objects: N/A

15. Landscape (important features of the immediate environment):

- Garden Mature Plantings Designed Landscape Walls Parking Lot Driveway Sidewalk Fence Seating
- Other:

HISTORICAL ASSOCIATIONS (based on visual observations and/or review of secondary sources):

16. Historic Function/Use: Residential

Current Function/Use (if different): Residential

17. Date of Construction: 1905
Assessor's Office

Estimated Actual (include source): Garfield County

18. Other Significant Dates, if any: N/A

19. Associated NR Areas of Significance:

- | | | | |
|--|---|---|---|
| <input type="checkbox"/> Agriculture | <input type="checkbox"/> Economics | <input type="checkbox"/> Invention | <input type="checkbox"/> Politics/Gov't |
| <input type="checkbox"/> Architecture | <input type="checkbox"/> Education | <input type="checkbox"/> Landscape Architecture | <input type="checkbox"/> Religion |
| <input type="checkbox"/> Archaeology | <input type="checkbox"/> Engineering | <input type="checkbox"/> Law | <input type="checkbox"/> Science |
| <input type="checkbox"/> Art | <input type="checkbox"/> Entertainment/Recreation | <input type="checkbox"/> Literature | <input type="checkbox"/> Social History |
| <input type="checkbox"/> Commerce | <input type="checkbox"/> Ethnic Heritage | <input type="checkbox"/> Maritime History | <input type="checkbox"/> Transportation |
| <input type="checkbox"/> Communications | <input type="checkbox"/> Exploration/Settlement | <input type="checkbox"/> Military | <input type="checkbox"/> Other |
| <input checked="" type="checkbox"/> Community Planning & Dev't | <input type="checkbox"/> Health/Medicine | <input type="checkbox"/> Performing Arts | |
| <input type="checkbox"/> Conservation | <input type="checkbox"/> Industry | <input type="checkbox"/> Philosophy | |

20. Associated Historic Context(s), if known: N/A

21. Retains Integrity of: Location Setting Materials Design Workmanship Association Feeling

22. Notes: Before the establishment of New Castle, the area was frequented by the Ute Tribe who inhabited much of the mountain areas in western Colorado and eastern Utah throughout the summer seasons. However, the lure of wealth from natural resource extraction from several gold rushes and silver booms prompted many American settlers to explore the Rocky Mountains between the mid to late-Nineteenth Century. By 1881, the tribe had been removed from the area and relocated to the Uintah and Ouray Reservation in Utah. The Town of New Castle was incorporated several years later in 1888, shortly after Jasper Ward built the first homestead in the area in 1883. Coal mining quickly became a vital industry in the vicinity to supply fuel to silver smelters throughout the Rocky Mountain region. The town experienced several boom-and-bust cycles of the industry until the early to mid-Twentieth Century when coal mining came to a more permanent end. In the aftermath, agricultural operations including farming and ranching began to take hold throughout the mid to late-Twentieth Century due to the fertile soil in the area. Between the late-Twentieth- and early-Twenty-first Centuries, the town has experienced a sustainable growth in population.

23. Sources:

"681 East Main Street." Garfield County Assessor's Office. Parcel Number 212331401004. Accessed December 27, 2022. <https://qpublic.schneidercorp.com/Application.aspx?AppID=1038&LayerID=22381&PageTypeID=4&PageID=9447&Q=2058227217&Key=Value=R045195>.

"Document Search." Garfield County Clerk and Recorder Office. Accessed December 27, 2022. <https://act.garfield-county.com/recorder/eagleweb/docSearch.jsp>.

"Early History." Southern Ute Indian Tribe. Accessed December 21, 2022. <https://www.southernute-nsn.gov/history/>.

"Historical Aerial Imagery." *NETROnline*. Accessed December 27, 2022. <https://www.historicaerials.com>

"Our History." Town of New Castle, Colorado. Accessed December 21, 2022. <https://www.newcastlecolorado.org/about/page/our-history>.

McAlester, Virginia S. *A Field Guide to American Houses: The Definitive Guide to Identifying and Understanding America's Domestic Architecture*. New York: Alfred A. Knopf, 2013.

Pearce, Sarah J. *Field Guide to Colorado's Historic Architecture & Engineering*. Denver: State Historic Society of Colorado, 2008.

SKETCH PLAN *include approximate scale*



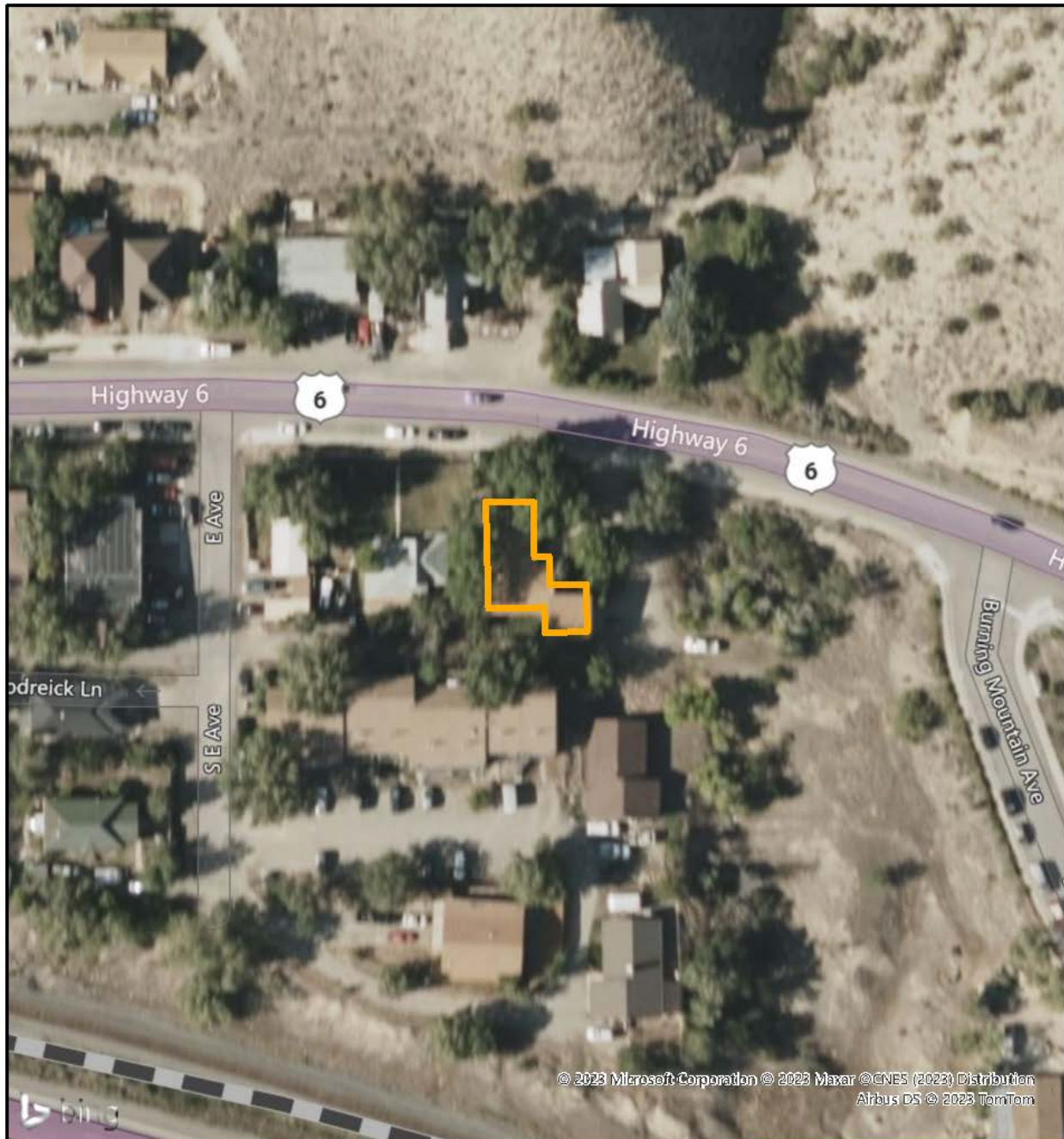

FIELD ELIGIBILITY RECOMMENDATION: (To be completed by surveyor)
<input type="checkbox"/> Determined Eligible – NR
<input type="checkbox"/> Determined Eligible – SR
<input checked="" type="checkbox"/> Not Eligible
<input checked="" type="checkbox"/> Eligible District – Contributing
<input type="checkbox"/> Needs Data
<input type="checkbox"/> Local Landmark
RECORDING INFORMATION
Survey Date: <u>9/6/2022</u>
Surveyed By: <u>Cameron Weishoff</u>
Project Sponsor: <u>Town of New Castle</u>
Photograph Log: <u>5GF.5942_1 to 5GF.5942_4</u>

Sketch Map

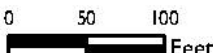

© 2023 Microsoft Corporation © 2023 Maxar © CNES (2023) Distribution Airbus DS © 2023 TomTom

<p>Legend</p> <p> Footprint</p> <div style="text-align: center;">   </div>	<p>Pinyon Environmental, Inc.</p> <p>Sketch Map 681 East Main Street (5GF.5942) New Castle, Colorado Garfield County</p>				
<p>Pinyon Project Number: I 22156.001</p>	<table border="1" style="width: 100%;"> <tr> <td style="width: 50%;">Drawn By: CJB</td> <td style="width: 50%;">Figure: 2</td> </tr> <tr> <td>Reviewed By: CMW</td> <td>Date: 4/10/2023</td> </tr> </table>	Drawn By: CJB	Figure: 2	Reviewed By: CMW	Date: 4/10/2023
Drawn By: CJB	Figure: 2				
Reviewed By: CMW	Date: 4/10/2023				

Topographic Map

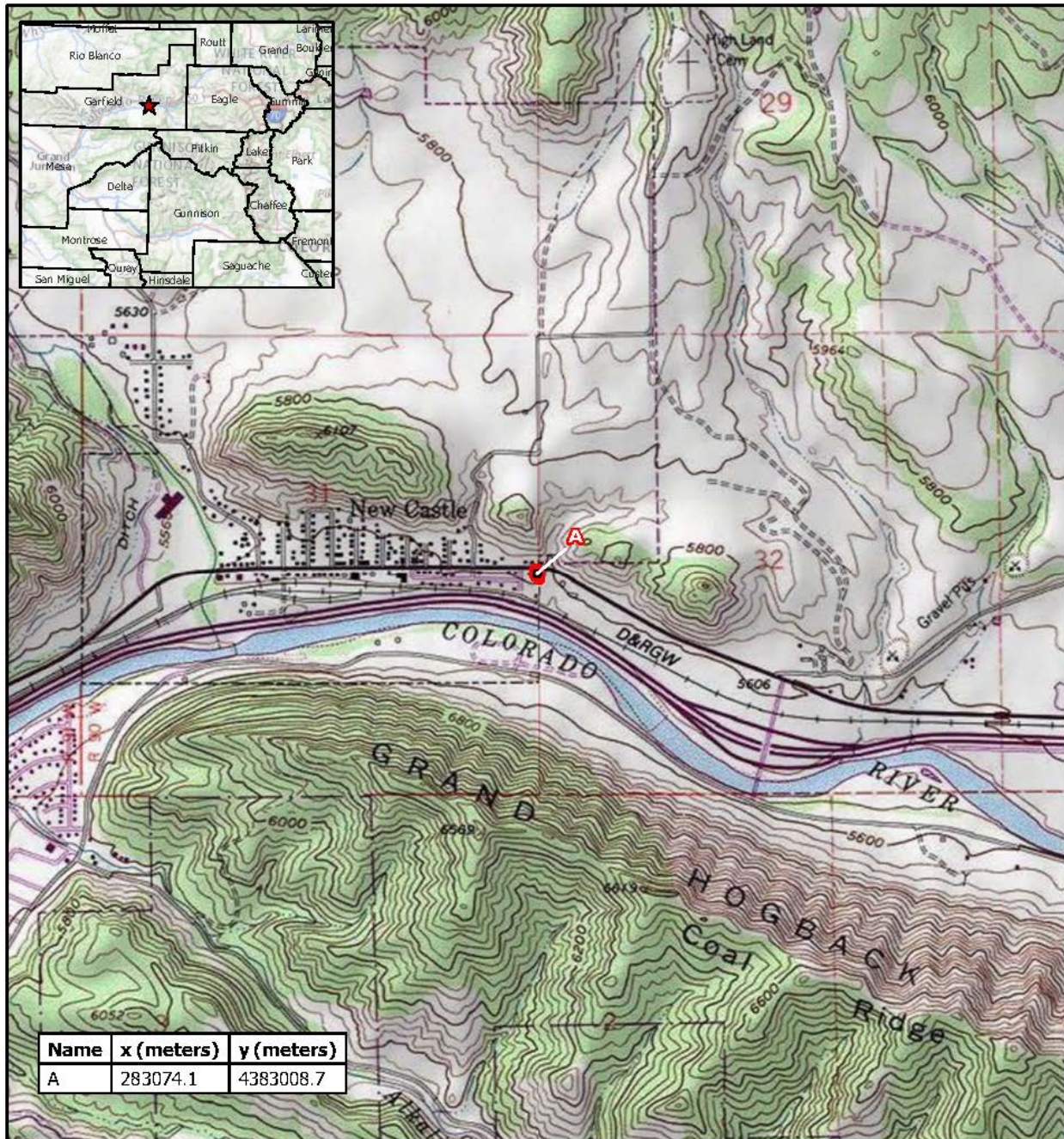

Name	x (meters)	y (meters)
A	283074.1	4383008.7

Legend

 Resource Boundary



0 1,000 2,000
 Feet



Topographic Map

681 East Main Street (5GF.5942)
 New Castle, Colorado
 Garfield County

Drawn By: CJB

Figure: I

Reviewed By: CMW

Date: 4/11/2023

Pinyon Project Number: I22156001

Doc:\new_Pack_C:\user\jdoval\Desktop\CU\New Castle\Bench I\I22156001 New Castle Historic Survey\I22156001 New Castle Historic Survey.aprx

Site Photographs



Photo Number: 5GF.5942_1
Description: Looking at the primary (east) and north elevations of the residence.
Date: 9/6/2022
View: Southwest



Photo Number: 5GF.5942_2
Description: Close up of the primary (east) elevation of the building. Note the stone masonry chimney.
Date: 9/6/2022
View: Southwest



Photo Number: 5GF.5942_3

Description: Looking at the north elevation of the building. Note the decorative chevrons in the gable end.

Date: 9/6/2022

View: South



Photo Number: 5GF.5942_4

Description: Looking at the north and west elevations of the building. Note the lower side gable projection near the roofline.

Date: 9/6/2022

View: Southeast